

Courses & distances from
 Post & up Creek to Post.
 N 45 W 18½ w.o.
 N 45 E 9 post
 N 50 E 21 post
 N 47 W 41 post
 S 44 W 21 w.o.
 N 45 W 10 post
 N 47 W 50 post
 S 45 W 18 post
 N 47 W 37 post
 up Creek
 S 40½ W 7½
 S 75 W 27
 S 60 W 40
 S 31 W 45 Post

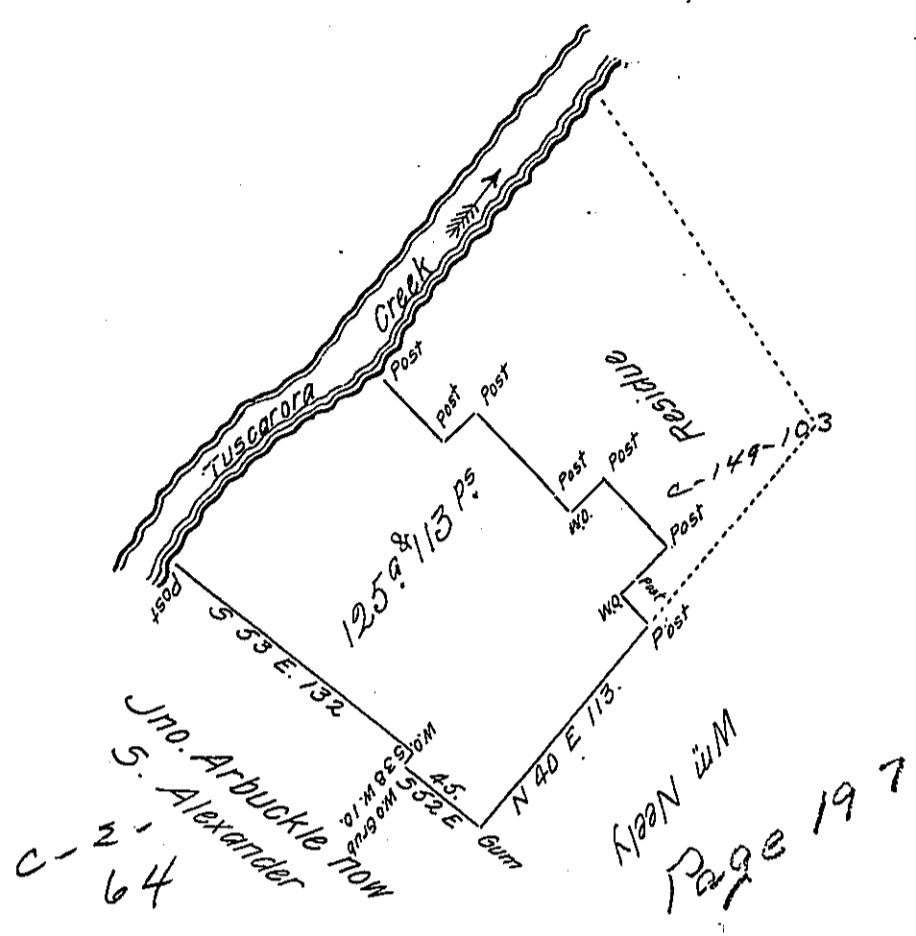

One hundred and twenty five acres & 113 perches with 6 p. Cent Situate in Lack township
 Mifflin County late Cumberland Co. it being part of a tract Surveyed in pursuance of War-
 rant to Thomas Woods dated 3^d Feb^y 1755 and said to contain 154 acres with 6 p. Cent.
 The above part appear to have been Surveyed p^r Samuel Lyan formerly D.S. on the 15.
 Feb^y 1786. Examined on the 28th April 1821.

Jno. H. Stewart D.S.

Jacob Spangler Esq^r }
 S. G. of Pennsylvania }

IN TESTIMONY that the above is a copy of the original remaining on file in
 the Department of Internal Affairs of Pennsylvania, made
 conformably to an Act of Assembly approved the 16th day of
 February, 1833, I have hereunto set my Hand and caused
 the Seal of said Department to be affixed at Harrisburg,
 this Seventh day of March 1906.

Guac... [Signature]
 Secretary of Internal Affairs.